

8/5 (36) 276

ALTO I

ARR. WALT STUART

IN 2

EL CUMBANCHERO

PLAY INTRO. ONLY  
IF NO BONES

D.S. al CODA

**CODA**

4

*MF*

*f*

*ff*

*mp*

CRES.

*ff*

# ALTO 2 276

PLAY INTRO.  
ONLY IF NO BONES

ARR. WALT STUART

## EL CUMBANCHERO

IN 2

D.S. al CODA

**CODA**

# TENOR I 276

ARR. WALT STUART

PLAY INTRO.  
ONLY IF NO BONES

## EL CUMBANCHERO

IN 2

twor I

CODA

Empty musical staff.

Empty musical staff.

276

TENOR 2

ARR. WALT STUART

EL CUMBANCHERO

IN 2

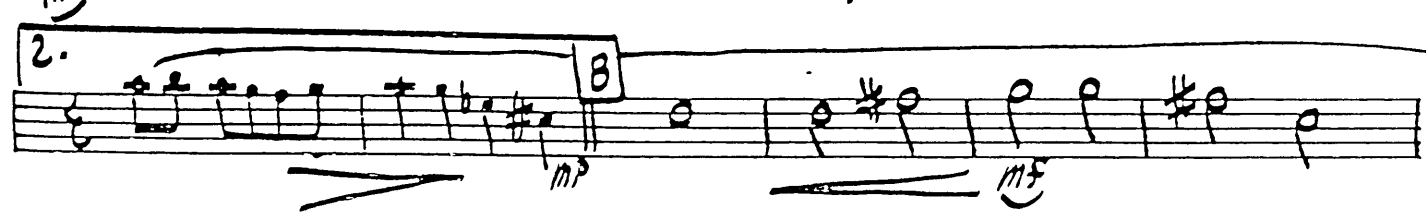
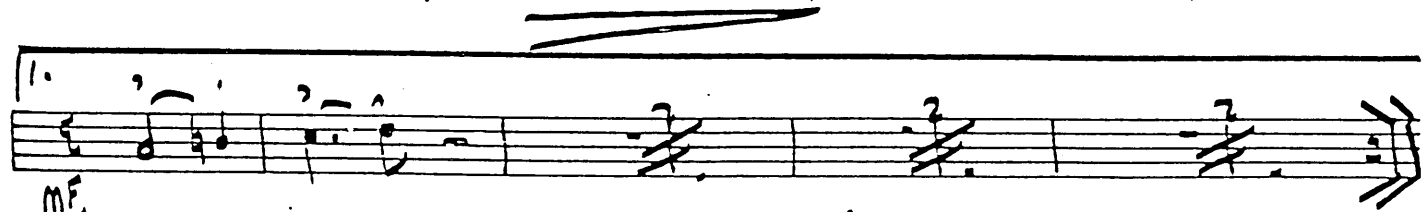

D.S AL CODA

CODA

276

BARI

ARR. WALT STUART

EL CUMBANCHERO

IN 2

BAR:

D.S. al CODA

CODA

276

TRUMPET I

ARR. WALT STUART

EL CUMBANCHERO

IN 2

**CODA**

SAX'S

BONES

A series of seven musical staves. The first staff contains notes with accents and slurs. The second staff has a dynamic marking of *ff* and a slur. The third staff has a dynamic marking of *f* and a slur. The fourth staff has a dynamic marking of *f* and a slur. The fifth staff has a dynamic marking of *f* and a slur. The sixth staff has a dynamic marking of *f* and a slur. The seventh staff has a dynamic marking of *f* and a slur. The staves contain various musical notations including notes, rests, slurs, and dynamic markings.

276

TRUMPET 2

ARR. WALT STUART

EL CUMBANCHERO

IN 2

CODA

SAX'S

4

BONÉS

4

ff

ff

276

TRUMPET 3

ARR. WALT STUART

EL CUMBANCHERO

IN 2

D.S. al CODA

**CODA**

SAX'S

H

BONE'S

H

276

TRUMPET 4

ARR. WALT STUART

EL CUMBANCHERO

IN 2

8

A

7

# + = # = +

mf

1.

7

2.

B

4

3

8VA

2

D.S. al CODA

CODA

SAX'S

4

BONE'S

4

sf

sf

276

BONE I

ARR. WALT STUART

EL CUMBANCHERO

IN 2

D.S. al CODA

CODA

SAX'S

BONE 2 276

ART

# EL CUMBANCHERO

IN 2

A

2.

2

B

D.S. al CODA

Bone 2

CODA

SAX'S

A series of seven musical staves for saxophones. The first staff has a treble clef, a key signature of two flats, and a common time signature. The music consists of various notes, rests, and articulation marks like accents and slurs. There are also some handwritten annotations like '2' and 'N'.

Two empty musical staves at the bottom of the page.

276

BONE 3

ARR. WALT STUART

EL CUMBANCHERO

IN 2

D.S. al CODA

CODA

SAY'S

Empty musical staff.

Empty musical staff.

BONE 4 276

EL CUMBANCHERO

IN 2

(S)

2.

2

B

D.S AL CODA

CODA

An empty musical staff.

PIANO

276

ORGAN

SAMBA

ARR. WALT STUART

# EL CUMBANCHERO

IN 2

mf

2 2 2

A

C- Ab C-6 F-7 C- C- C- Ab

C-6 F-7 C- F G A B D<sup>b</sup> A<sup>b</sup>MAJ<sup>7</sup> G-7 F-7 E<sup>b</sup>MAJ<sup>7</sup>

D-<sup>7</sup><sub>65</sub> C-7 B<sup>o</sup> A-<sup>7</sup><sub>65</sub> A<sup>b</sup>7 D-7 G7

2 2 2

PIANO

2

"El Cumbanchero"

2.

C-      D-7      Db7

**B**

C7      Eb9      Db9

F-      F-

D-7b5      F-      C-6

G9      G9      F#9      G9      Ab9

**D.S. al CODA**

CODA

"El Cumbanchero" - 3-

PIANO

**SAX'S** **BRASS**

**mp** **mf**

Chord Progressions:

- System 3: C- Bb Ab9 G9 C- Bb Ab9 G9
- System 4: Abmaj7 G-7 F-7 Ebmaj7 D-7b5 C-7 B° A-7b5 Ab7
- System 5: D-7 D-7 Db9 Db9

276

BASS 2/16

TRPT

# EL CUMBANCHERO

IN 2

D.S. al CADA

El Cumbanchero

-2-

Bass

**CODA**

DRUMS 276

ARR. WALTER STUART

SAMBA  
JAZZ FEEL

EL CUMBANCHERO

IN 2

**A** *mf*

**S** *f* PLAY 1/4 BARS | PLAY 8 BARS

2.

PLAY 2 BARS

**B** *mp*

PLAY 4 BARS | PLAY 4 BARS

*f*

*mp* PLAY 4 BARS | PLAY 2 BARS

D. S. al CODA

CODA

*mp* PLAY 4 BARS | PLAY 4 BARS

*mf*

*f* PLAY 4 BARS | PLAY 4 BARS

*ff*

PLAY 4 BARS | PLAY 4 BARS

*f*

PLAY 6 BARS

*ff*

*ff*

DRUMS

~2~

"El Cimbancho"

CODA

PIANO  
ORGAN

276

GUITAR

SAMBA

ARR. WALT STUART

# EL CUMBANCHERO

IN 2

mf

2 2 2

A

C- Ab C-6 F-7 C- C- C- Ab

C-6 F-7 C- F G A B Db Ab MAJ7 G-7 F-7 Eb MAJ7

D-7b5 C-7 B0 A-7b5 Ab7 D-7 G7

2 2 2

PIANO/GUITAR

~2~

"El Cimbancho"

2.

C- D-7 Db7

B

C7 C7 Eb9 Db9 C9 Gb9

F- F- F- F-

D-7b5 D-7b5 F- C-6 D9 Ab9

G9 G9 G9 F#9 G9 Ab9 G9 F Eb6 G9

D.S. al CODA

**CODA**

PIANO/GUITAR

~3~

"El Cumbanchero"

SAX'S

